

EROSION NOTES

- 01. ALL EROSION AND SEDIMENT CONTROL MEASURES TO BE INSPECTED AND MAINTAINED DAILY BY SITE MANAGER.
- 02. MINIMISE DISTURBED AREAS
- 03. ALL STOCKPILES TO BE CLEAR FROM DRAINS, GUTTERS AND FOOTPATHS.
- 04. DRAINAGE TO BE CONNECTED TO STORMWATER SYSTEM AS SOON AS POSSIBLE.
- 05. ROADS AND FOOTPATH TO BE SWEEP DAILY.
- 06. NO MATERIAL TO BE STORED ON FOOTPATH.
- 07. SILT FENCE TO BE CONSTRUCTED AS PER DETAIL SHOWN OR BY USING AN APPROVED EQUIVALENT MEASURE. THE SILT FENCE IS TO BE CONSTRUCTED PRIOR TO ANY OTHER CONSTRUCTION ACTIVITIES. IT IS TO BE KEPT IN GOOD WORKING ORDER AT ALL TIMES. WHEN APPROXIMATELY 30% FULL OR AS DIRECTED BY COUNCIL'S REPRESENTATIVE

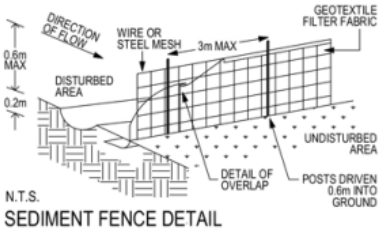
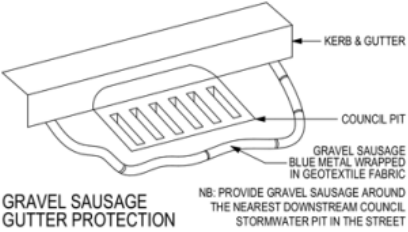
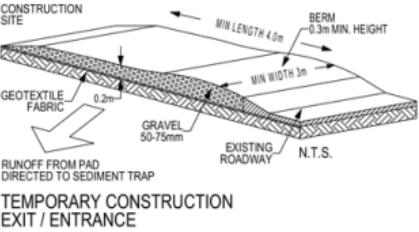

NOTES:

- DEMOLITION IS TO BE CARRIED OUT IN ACCORDANCE WITH AUSTRALIAN STANDARD 2601-1991 THE DEMOLITION OF STRUCTURES.
- DEMOLITION IS TO BE CARRIED OUT BY A QUALIFIED AND LICENCED DEMOLITION COMPANY.
- AS3.1.1 AT ALL TIMES DEMOLITION WORK SHALL BE SUPERVISED BY A COMPETENT PERSON.
- DEMOLISHED HOUSE TO BE RECYCLED AS PER WASTE MANAGEMENT PLAN.
- OBTAIN ALL NECESSARY PERMITS AND APPROVALS.
- ALL EXISTING SERVICES TO BE DISCONNECTED AND SEALED BEFORE DEMOLITION.
- REMOVAL OF HAZARDOUS SUBSTANCES SHALL BE CARRIED OUT BY A COMPETENT AND QUALIFIED PERSON.
- REMOVAL OF ASBESTOS SHALL BE IN ACCORDANCE WITH THE NOHSC (WORK SAFE AUSTRALIA).
- STRUCTURES SHALL BE DEMOLISHED PROGRESSIVELY, STOREY BY STOREY (SEQUENTIAL METHOD).
- DEMOLISHED MATERIALS SHALL BE REMOVED PROGRESSIVELY AND NOT BE ALLOWED TO ACCUMULATE ON SITE.
- DEMOLISHED MATERIALS SHALL NOT BE ALLOWED TO FALL FREELY.
- AS3.1.8 THE SITE SHALL BE SECURED AT ALL TIMES AGAINST THE UNAUTHORIZED ENTRY OF PERSONS OR VEHICLES.

6 Run-off and erosion controls

Run-off and erosion controls must be implemented before works begin to prevent soil erosion, water pollution or the discharge of loose sediment on the surrounding land by—

- (a) diverting uncontaminated run-off around cleared or disturbed areas, and
- (b) erecting a silt fence and providing any other necessary sediment control measures that will prevent debris escaping into drainage systems, waterways or adjoining properties, and
- (c) preventing the tracking of sediment by vehicles onto roads, and
- (d) stockpiling top soil, excavated materials, construction and landscaping supplies and debris within the lot.

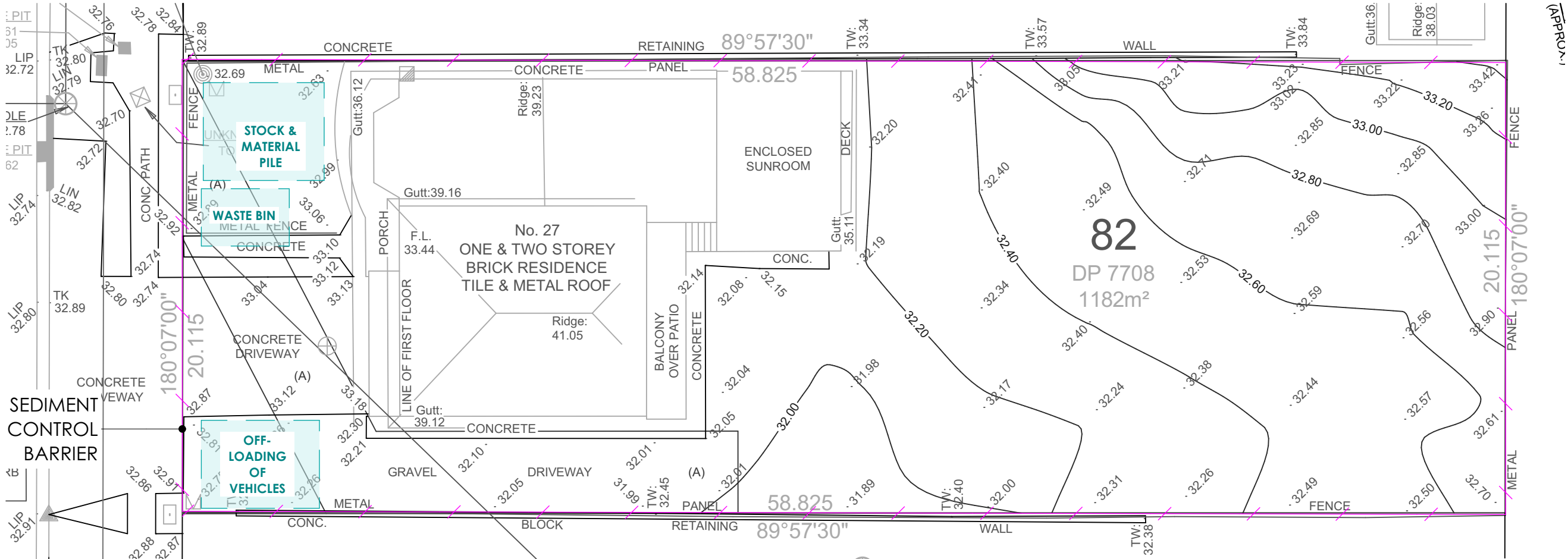

1 EROSION AND SEDIMENT CONTROL PLAN 1:200

15 Maintenance of site

- (1) All materials and equipment must be stored wholly within the work site unless an approval to store them elsewhere is held.
- (2) Waste materials (including excavation, demolition and construction waste materials) must be managed on the site and then disposed of at a waste management facility.
- (3) Any run-off and erosion control measures required must be maintained within their operating capacity until the completion of the works to prevent debris escaping from the site into drainage systems, waterways, adjoining properties and roads.
- (4) During construction—
 - (a) all vehicles entering or leaving the site must have their loads covered, and
 - (b) all vehicles, before leaving the site, must be cleaned of dirt, sand and other materials, to avoid tracking these materials onto public roads.
- (5) At the completion of the works, the work site must be left clear of waste and debris.

REV	DESCRIPTION	BY	DATE
A	COUNCIL ISSUE	LZ	31.03.24

CLIENT:

FUTURE DEVELOPMENT CONSTRUCTIONS

PROJECT TITLE:

27 HIGHLAND AVENUE, BANKSTOWN

DRAWING TITLE:

EROSION CONTROL PLAN

NORTH POINT:

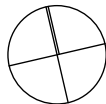

DRAWN BY:

LZ

CHECKED BY:

LZ

SCALE:

1:200 AT A3

PROJECT No:

P214

SK

stage.

23

dwg no.

A

revision